Troubleshooting

Blower Speed Controls

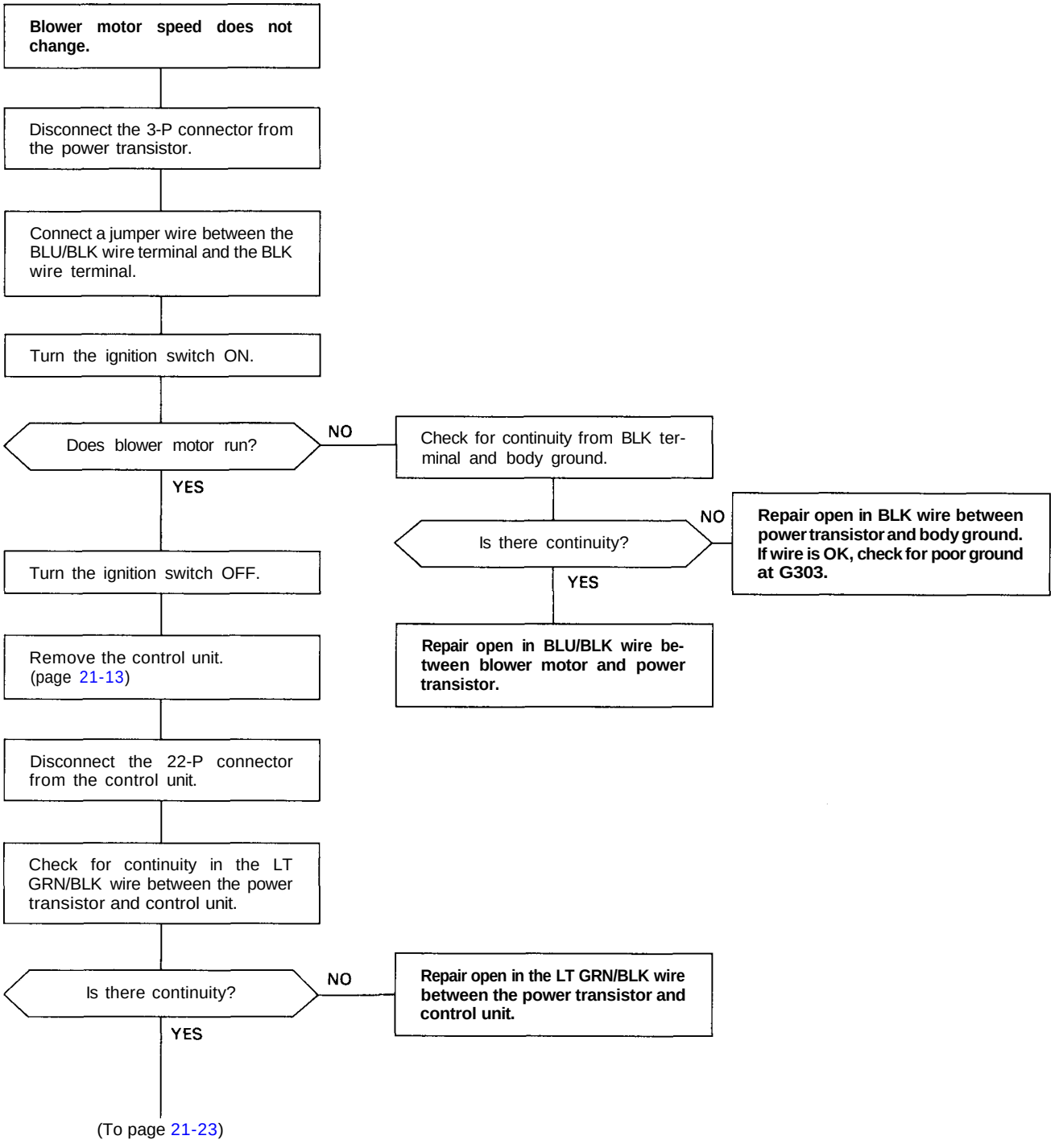

(From page 21-22)

Check for continuity in the BLU/BLK wire between the power transistor and control unit.

Is there continuity?

NO → **Repair open in the BLU/BLK wire between the power transistor and control unit.**

YES

Check the power transistor, (page 21-67)

Is the power transistor OK?

NO → **Replace the power transistor.**

YES

Substitute a known good control unit and recheck. If symptom/indication goes away, replace the original control unit.

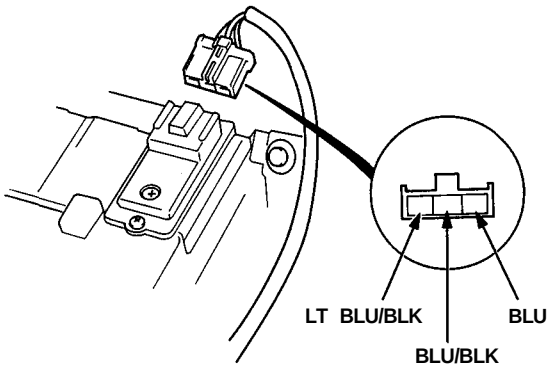

View from wire side

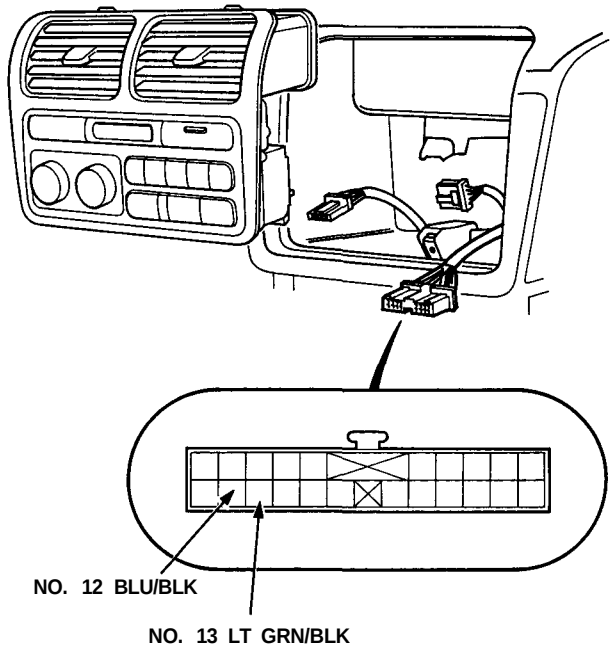

View from wire side